



HEATHCOTE ESTATE

Heathcote Estate Vineyard Block Map (2009)

HOW TO READ THE BLOCK MAP DATA

Block number	A	Variety (Colour)
Block area	25.58 ac	Soil type (Symbol)
Year planted	1999	
Clone	1	

CLONE:	VARIETY:
1 BVRC12	Grenache
2 BVRC30	Shiraz
3 ESA3021	
4 PT23	
5 R6WV28	
6 SA1654	
7 SAH27	

ASPECT:
◆ North facing slope, easterly inclination
◆ North facing slope, westerly inclination
◆ North facing slope

SOIL:
▨ Sandy clay loam topsoil over reddish friable clay*
*In addition: A block contains visible Heathcote Greenstone and Jasper stones throughout, and C and D blocks contain Quartz rocks throughout
▨ Sandy clay loam topsoil over reddish and yellowish friable clay with sedimentary rocks on block rises
▨ Sandy clay loam topsoil over yellow friable clay with Quartz rocks and Greenstone throughout
▨ Deep rich red Cambrian soil with Greenstone rocks throughout

DENSITY:
All blocks have 1.2 x 3.0m row spacing and 1125 vines per acre



0 25 50 100 150
METRES

MAPPING & GRAPHIC DESIGN:
YO! Simpatico...
+61 (0)405 564 475
yosimpatico@gmail.com
Artwork covered by a Creative Commons 2.5 Australia License

HEATHCOTE WINE REGION STATISTICS
Latitude: 36° 54' S
Altitude: 160-320m
Heat degree days: 1490
Growing season rainfall: 279mm
Mean January temperature: 21°C
Harvest: February to March
Chief viticultural hazards: Drought; frost

INSET MAP: HEATHCOTE WINE REGION LOCATION

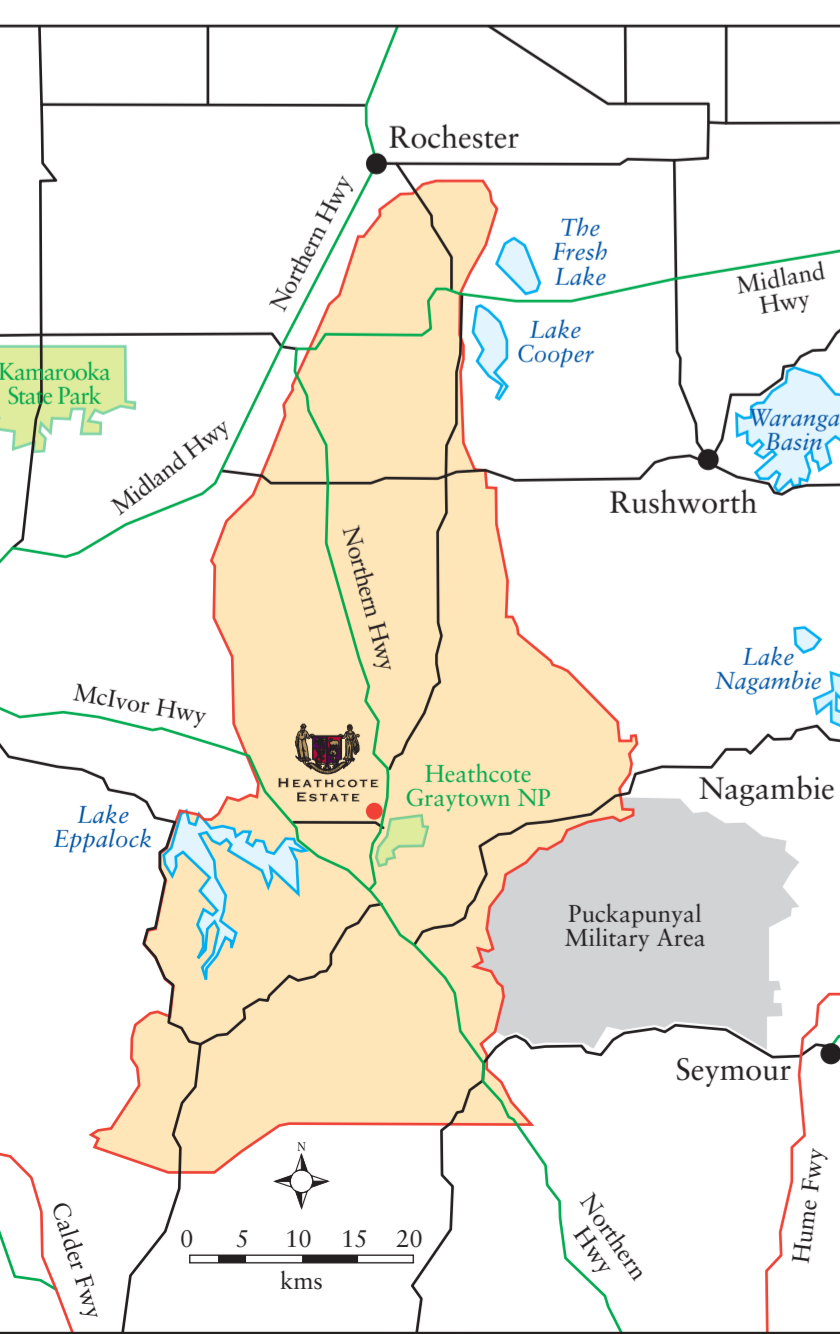

The Heathcote Estate vineyard is situated on Drummond's Lane, bordering the well known Jasper Hill Emily's Paddock Vineyard. The vineyard is planted on the slightly undulating, north-facing country which is the heartland of the region.

Heathcote, in central Victoria is well-renowned for its rich soils and characteristic, intense, balanced red wines. Both the climate and soils of this region are strongly influenced by the Mt Camel Range which runs from Corop in the north to Tooborac in the south, providing natural tunnelling for the prevailing cool, south to south-east winds that blow throughout the growing period from October to March.

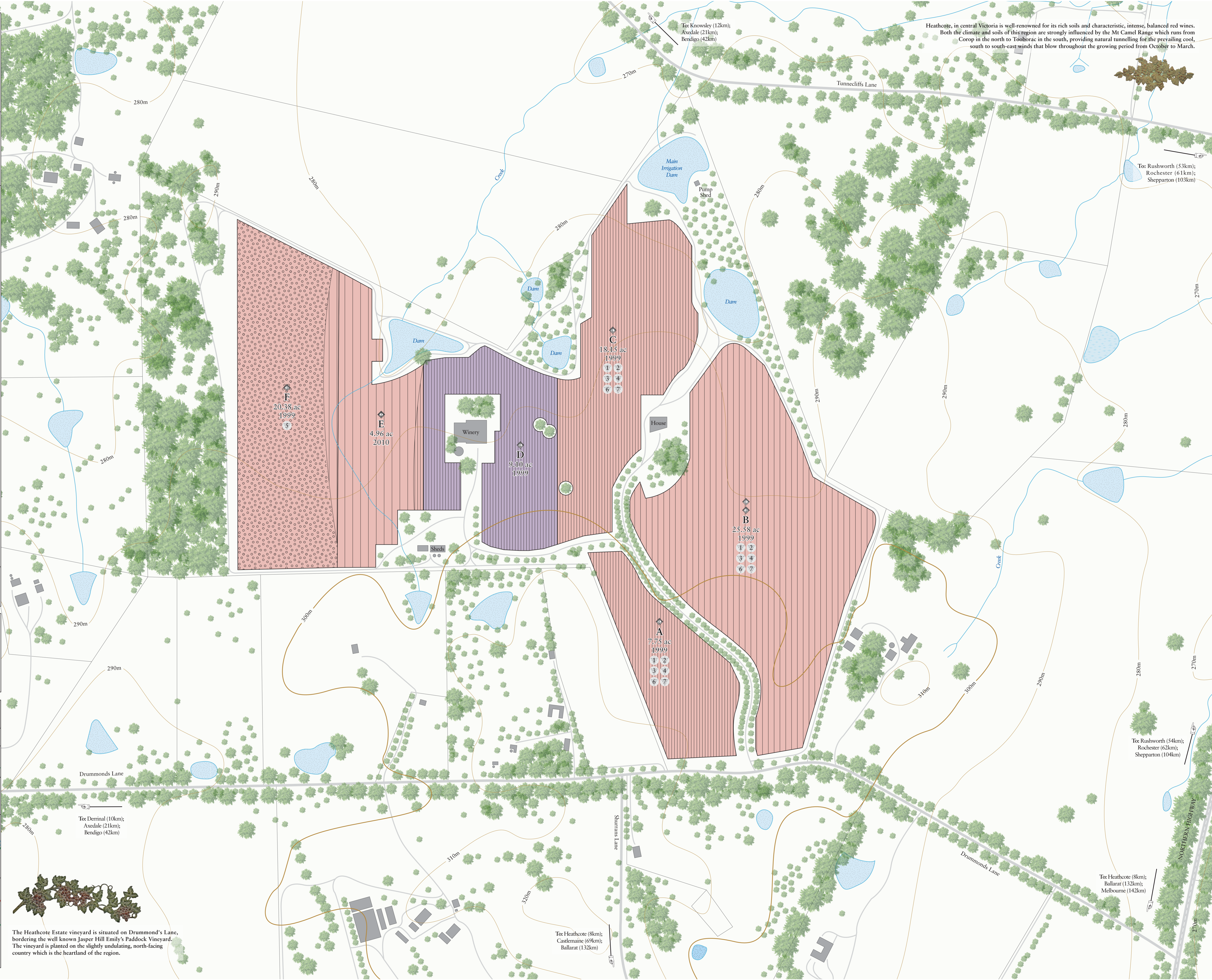

To: Rushworth (54km);
Rochester (62km);
Shepparton (104km)

To: Heathcote (8km);
Ballarat (132km);
Melbourne (142km)

To: Heathcote (8km);
Castlemaine (69km);
Ballarat (132km)

To: Derrinal (10km);
Axeedale (21km);
Bendigo (42km)

To: Knowsley (12km);
Axeedale (21km);
Bendigo (42km)

To: Rushworth (53km);
Rochester (61km);
Shepparton (103km)